



Parcel Information

Parcel:	2948900013
Site Address:	5331 Forest Ave SE Mercer Island WA 98040
Owner:	Gregory, Kicska Gregory, Kathleen L 5257 Forest Ave SE Mercer Island WA 98040
Twn/Range/Section:	24N / 04E / 24 / NE
Parcel Size:	0.35 Acres (15,070 SqFt)
Plat/Subdivision:	Groveland Park Add
Plat Volume/Page:	8 / 36
Lot:	POR
Block:	2
Census Tract/Block:	024601 / 3001
Waterfront:	
Waterfront Access Rights:	false
Frontage Feet:	
Levy Code:	1031
Levy Rate:	6.5438 (2025)
Total Value:	\$2,549,000.00 (2025)
Total Land Value:	\$1,549,000.00
Total Impr Value:	\$1,000,000.00
Taxable Value:	\$2,549,000.00



Tax Information

Tax Year	Annual Tax
2025	\$16,699.55
2024	\$16,489.26
2023	\$16,432.33

Legal

GROVELAND PARK ADD LOT B MERCER ISLAND SHORT PLAT NO 79-03-09 REC NO 7911260615 SD PLAT DAF - LOTS 4 THRU 8 & POR VAC BORDER ST ADJ LESS W 30 FT OF N 15 FT THOF TGW LOTS 23 THRU 27 & TGW N 30 FT OF VAC BONNEY ST EXTND FR W LN OF LOT 23 PROD S & WLY LN OF W MERCER WAY

Land

Land Use:	2 - Single Family(Res Use/Zone)	Zoning:	Mercer Island-R-15 - Single Family	Map Grid:	596-A6
Sewer:	PUBLIC	View:	Territorial:Lake Washington	Water:	PUBLIC
Watershed:	1711001204 - Lower Sammamish River	Neighborhood:	34-6	Recreation:	
School District:	Mercer Island	Primary School:	Island Park Elementary	Middle School:	Islander Middle School
High School:	Mercer Island High School				

Improvement

Year Built:	1981	Total Units:	1	Building Name:	
Stories:	2	Bedrooms:	4	Bathrooms:	3.25
Full Baths:	2	3/4 Baths:	1	Half Baths:	1
Fin SqFt:	3,260	Bsmt Fin/Unfin:	670 / 0	Basement Desc:	Daylight, FinGrade 9
Buildings:	1	Condition:	Good	Fireplace:	4
Garage SqFt:	670	Carport SqFt:		Heat:	Electricity - Heat Pump
Deck SqFt:	870	Porch SqFt:		Patio SqFt:	240

Transfer Information

Rec. Date: 06/30/2023	Sale Price: \$3,055,000.00	Doc Num: 2023063000003 0	Doc Type: Warranty Deed
Owner: Gregory Kicska		Grantor: WEISS PETER D	
Orig. Loan Amt:		Title Co: CHICAGO TITLE	
Finance Type:	Loan Type:	Lender:	

Sentry Dynamics, Inc. and its customers make no representations, warranties or conditions, express or implied, as to the accuracy or completeness of information contained in this report.

Assessor Map

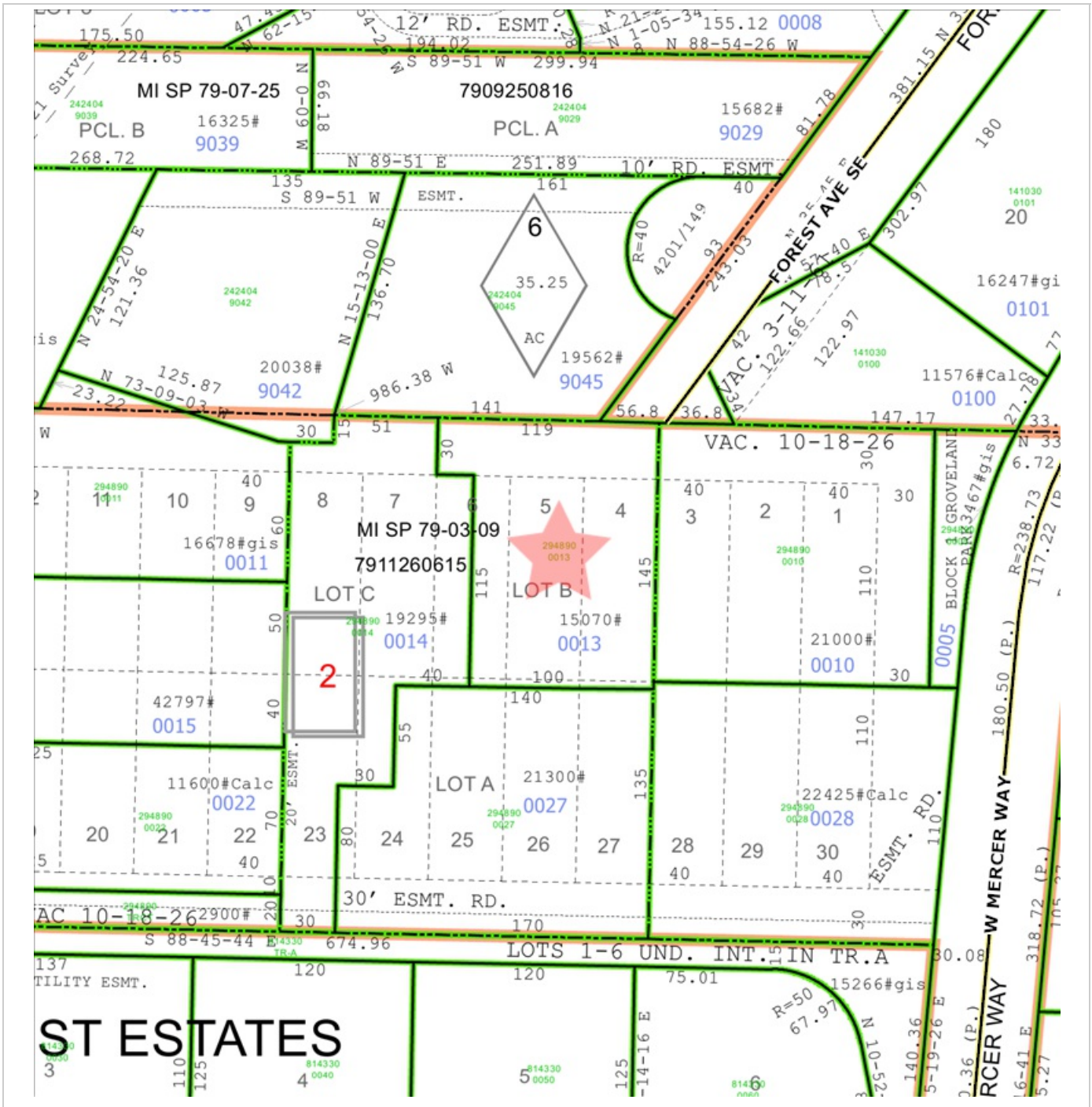

First American Title

Parcel ID: 2948900013

Site Address: 5331 Forest Ave SE

Sentry Dynamics, Inc. and its customers make no representations, warranties or conditions, express or implied, as to the accuracy or completeness of information contained in this report.

Aerial Map

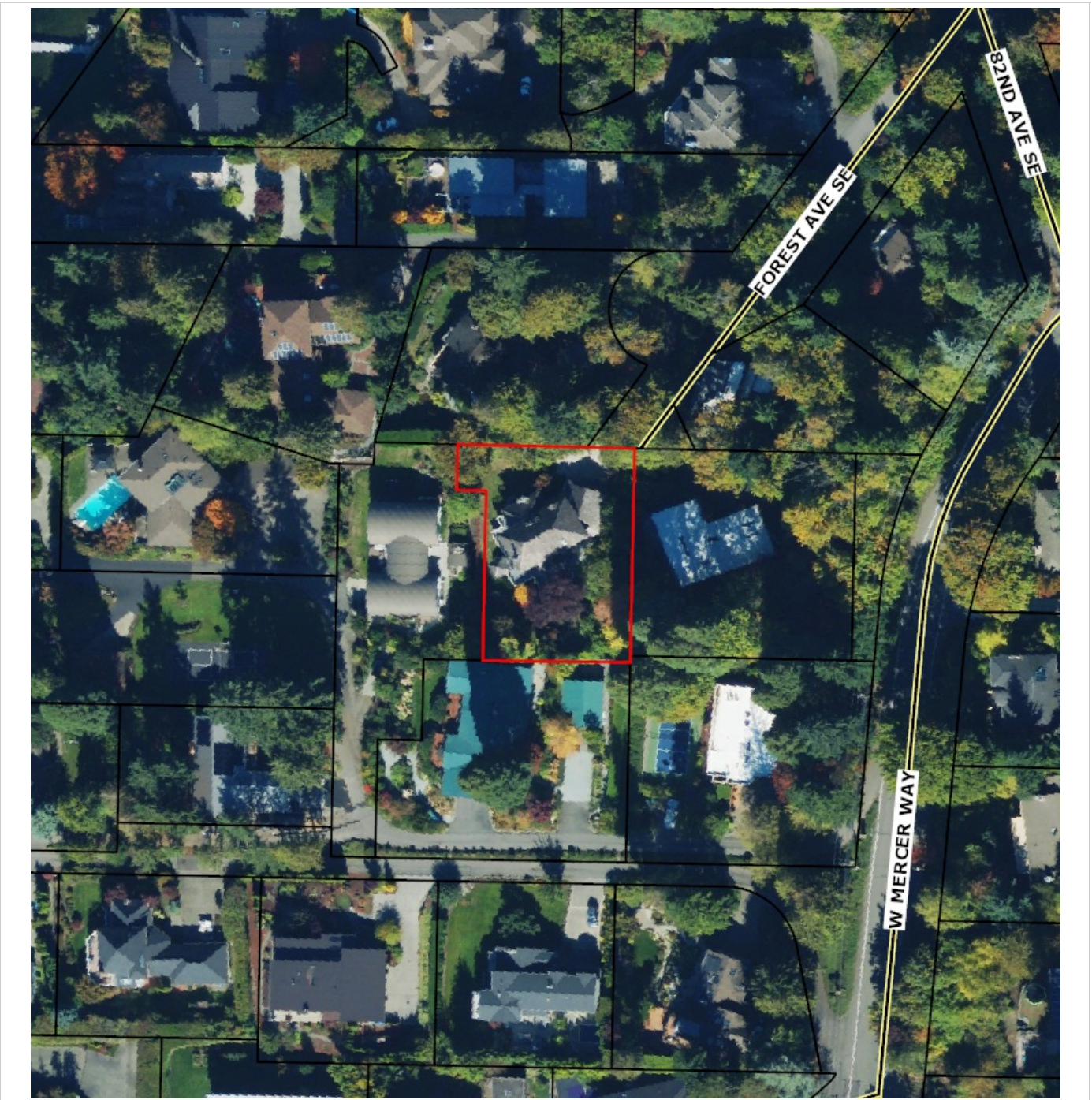

First American Title

Parcel ID: 2948900013

Sentry Dynamics, Inc. and its customers make no representations, warranties or conditions, express or implied, as to the accuracy or completeness of information contained in this report.